

ALPEN VILLAGE

PART OF THE NE 1/4 OF THE NW 1/4 OF SECTION 5,
T47N, R46W, BESSEMER TOWNSHIP AND PART OF THE
SE 1/4 OF THE SW 1/4 OF SECTION 32, T48N, R46W
IRONWOOD TOWNSHIP, GOGEBIC COUNTY, MICHIGAN.

t I have sur-
known as Alpen

t one quarter
of the South-
on 32, T48N,
re particu-

tion 5, T47N,
to the POINT
distance of
the right, thence
44°-28'-08" W
distance of
57 feet, thence
0°-23'-00" E a
ance of 692.65
, thence N 40°-
38" E a distance
78.57 feet,
ence S 03°-32'-
NG.

lat by the Dir-

the exterior
it.

beer located in
muni ipality as

required by

as equired
leged.

ERID COMPANY
184
Michigan 49801

by
ipi, N.S. 19842

ro
JAH P.E. 15902

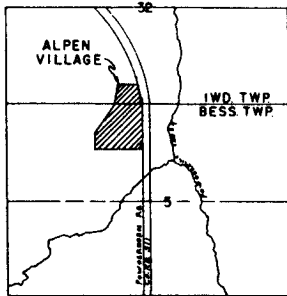

LOCATION MAP
NO SCALE

Certified Copy of Recording
plat

Richard G. ...
ALLIANCE
STATE TREASURER
Richard G. ...
Richard G. ...
March 7, 1977

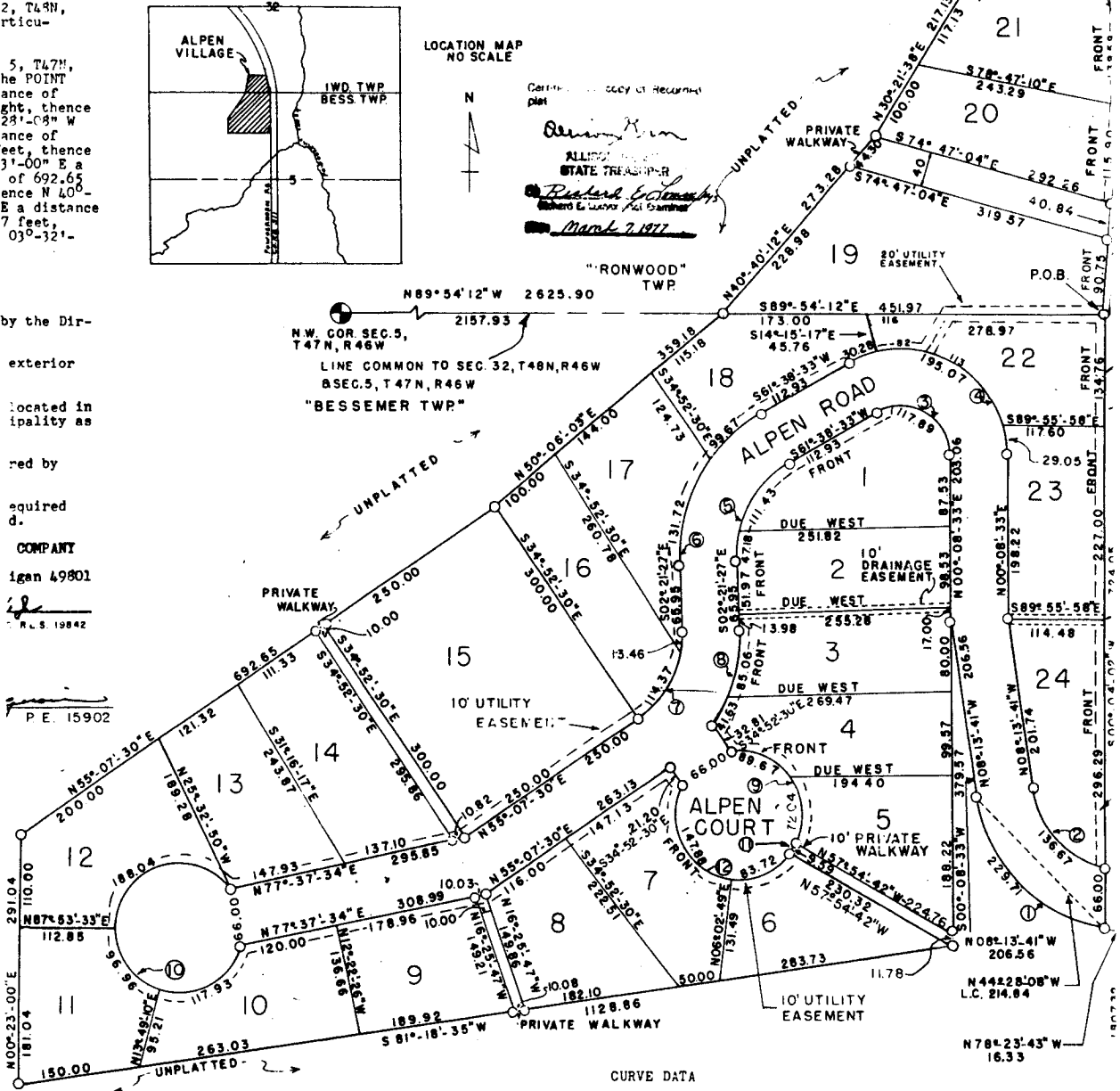

CURVE DATA

CURVE	Δ ANGLE	RAD.	CHORD	CHORD BEARING
1	72°-07'-13"	182.49	214.84	N44°-28'-08"W
2	66°-56'-35"	116.49	128.97	N41°-23'-00"W
3	118°-30'-00"	57.00	97.98	N59°-06'-26"W
4	118°-30'-00"	123.00	211.42	N59°-06'-26"W
5	64°-00'-00"	142.00	150.49	S29°-38'-33"W
6	64°-00'-00"	204.00	220.44	S29°-38'-33"W
7	57°-28'-57"	124.32	122.53	S26°-21'-08"W
8	57°-28'-57"	190.32	186.00	S26°-21'-08"W
9	123°-11'-38"	75.00	131.25	N37°-40'-15"W
10	308°-06'-40"	75.00	66.76	N12°-22'-06"W

CURVE DAT/
11. 07°-39'-34" 75.00
12. 176°-59'-58" 75.00

10' UTILI
EASEME

FRONT

FRONT

FRONT

FRONT

FRONT

FRONT

FRONT

FRONT

FRONT

FRONT

FRONT

FRONT

FRONT

FRONT

FRONT

FRONT

FRONT

FRONT