CREEKSIDE

PART OF THE SW 1/4 OF THE NE 1/4
OF SECTION 5, T47N, R46W, BESSEMER
TOWNSHIP, GOGEBIC COUNTY, MICHIGAN

LEGEND

1. ALL DIMENSIONS ARE IN FEET.
2. CONCRETE MONUMENTS HAVE BEEN PLACED AT
3. LOT CORNERS HAVE BEEN MARKED WITH 3/4" IR
4. DIMENSIONS FOR CURVES ARE ALONG THE ARC.
5. BEARINGS WERE ESTABLISHED FROM ASTRONO
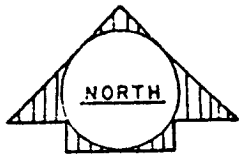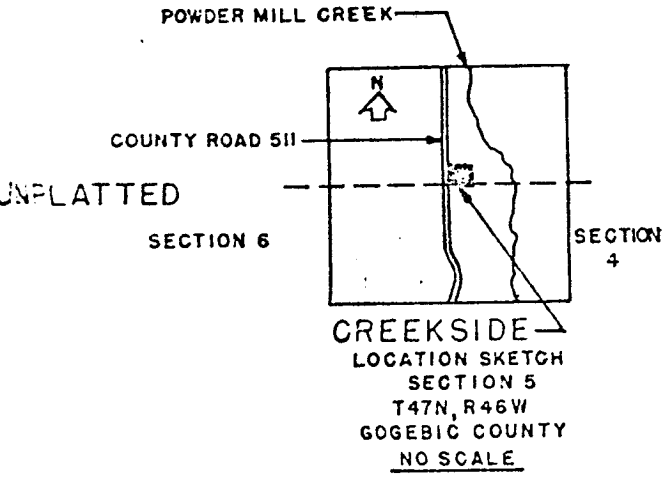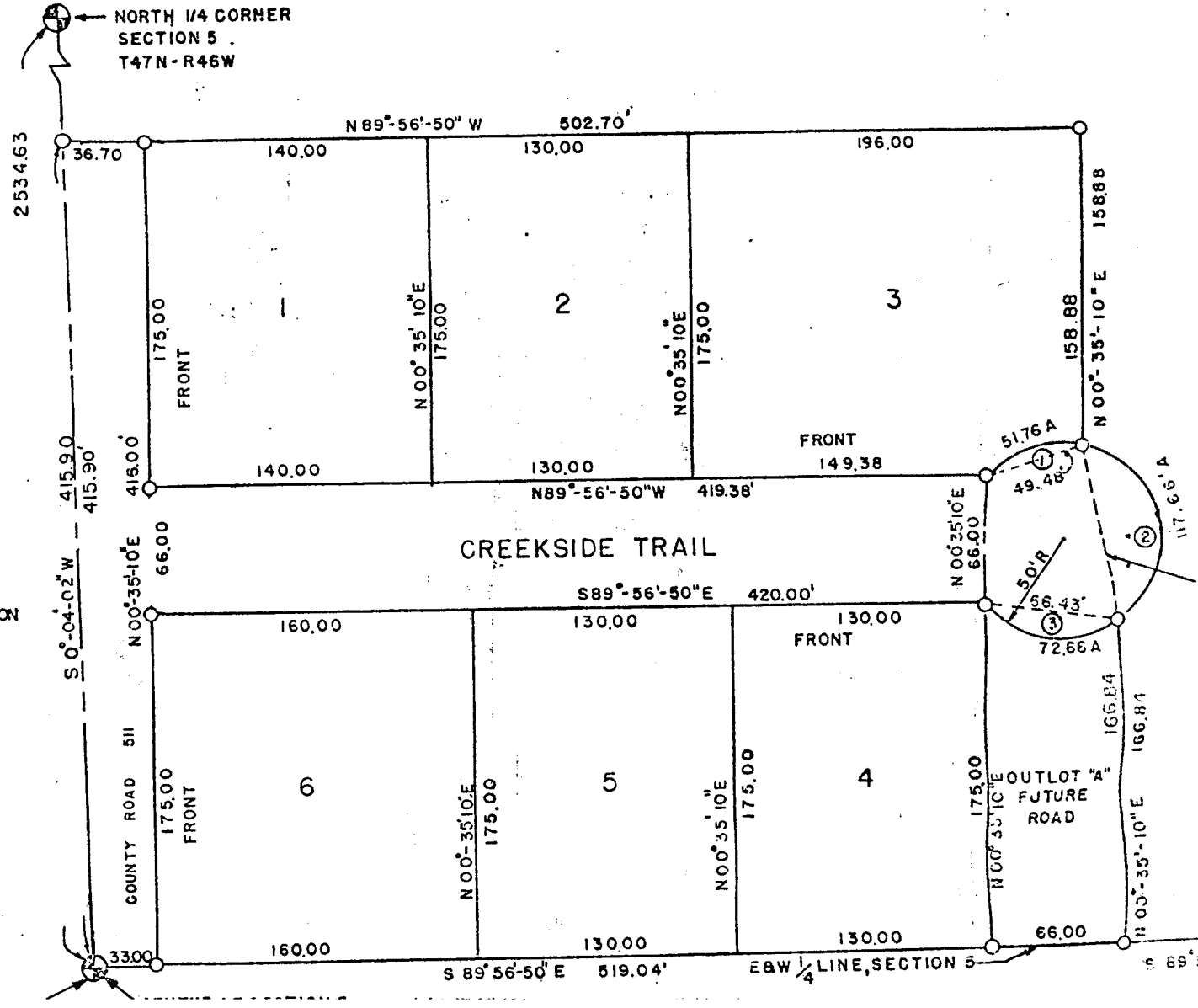
UNPLATTED